

PLAN SHOWING THE PROPOSED ADDITION TO THE EXISTING BUILDING AT DOOR NO.433  
 E.V.R.PERIYAR SALAI S NO.154/5  
 DIVISION:EGMORE

**SPECIFICATION**  
 FOUNDATION WILL BE WITH R.C.C. FOOTING LAID OVER P.C.C. 1:4:8 AND 6" THICK SAND FILLING  
 BRICK WORK IN SUPER STRUCTURE WILL BE IN C.M.1:5  
 PLASTERING OF THE EXPOSED SURFACE WILL BE IN C.M.1:4 1/2 THICK  
 ALL THE R.C.C. ITEMS WILL BE IN RATIO 1:2:4  
 ALL THE WOOD WORK WILL BE IN FIRST CLASS COUNTRY WOOD.  
 WEATHERING COURSES WILL BE AS PER M.S.S.

**SCHEDULE OF JOINERY**

D	DOOR	3'6" X 7'0"
D1	DOOR	3'0" X 7'0"
D2	DOOR	2'6" X 7'0"
W1	WINDOW	6'0" X 4'6"
W2	WINDOW	4'0" X 4'6"
V	VENTILATOR	2'0" X 2'0"

**AREA SCHEDULE**

AREA OF THE PROPOSED BUILDING	
main building	
GROUND FLOOR	1659.0 s.ft. 154.20 s.m.
FIRST FLOOR	1869.0 s.ft. 173.60 s.m.
SECOND FLOOR	1869.0 s.ft. 173.60 s.m.
TOTAL AREA	5397.5 s.ft. 501.40 s.m.

**REFERENCE**

PROPOSED SHOWN	
EXISTING SHOWN	
BOUNDARY SHOWN	
ROAD SHOWN	

SCALE: 1:80

OWNER: CHRISTIAN MISSION SOCIETY HOSTEL, 104, POONAMALLEE HIGH ROAD, MADRAS-600 014

LICENSED SURVEYOR

A.T.C. RAJAN  
 LICENSED SURVEYOR  
 F.A. 183  
 MADRAS  
 16, Vazir, Marudhu Road,  
 COOBE, MADRAS-6

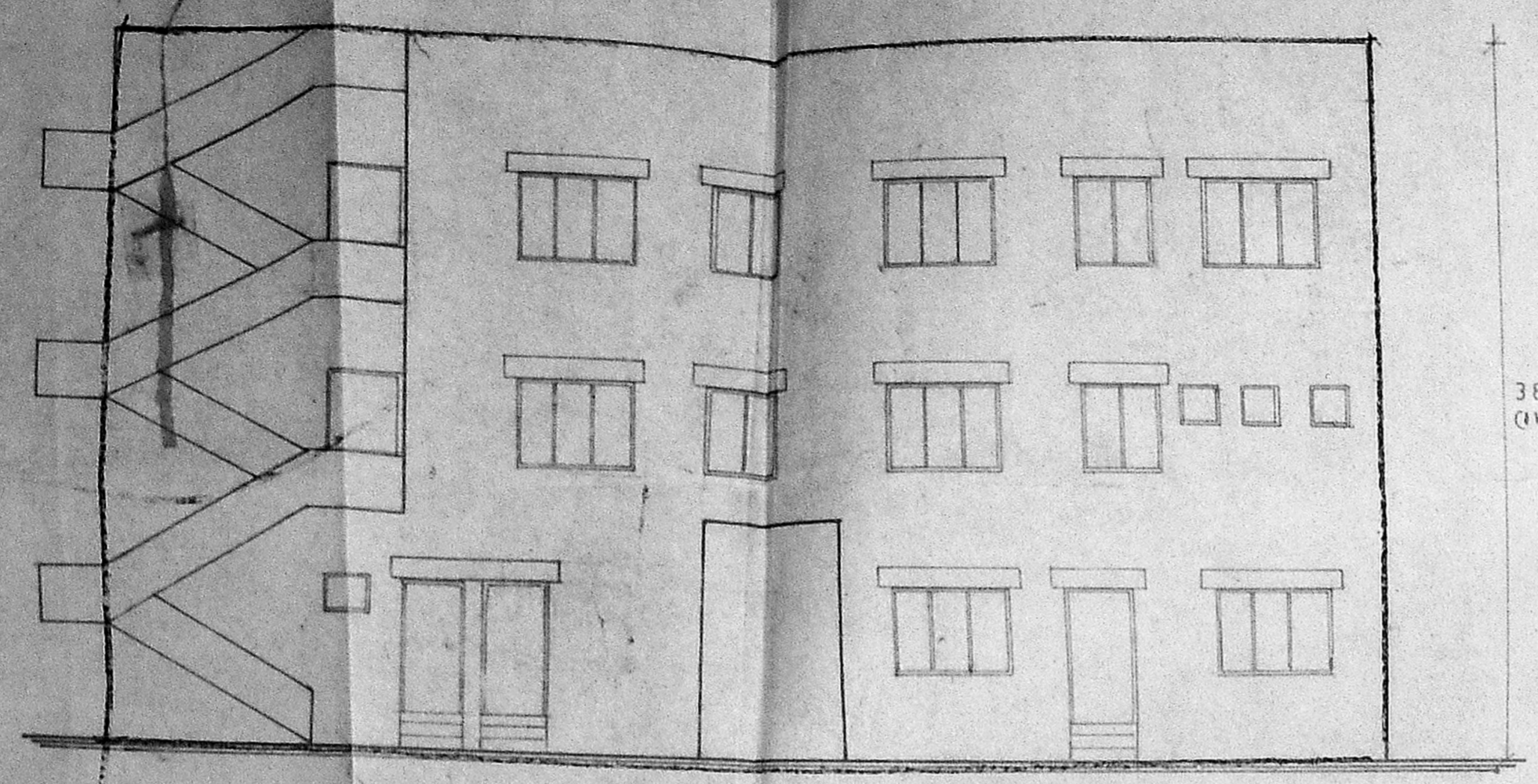

FRONT ELEVATION

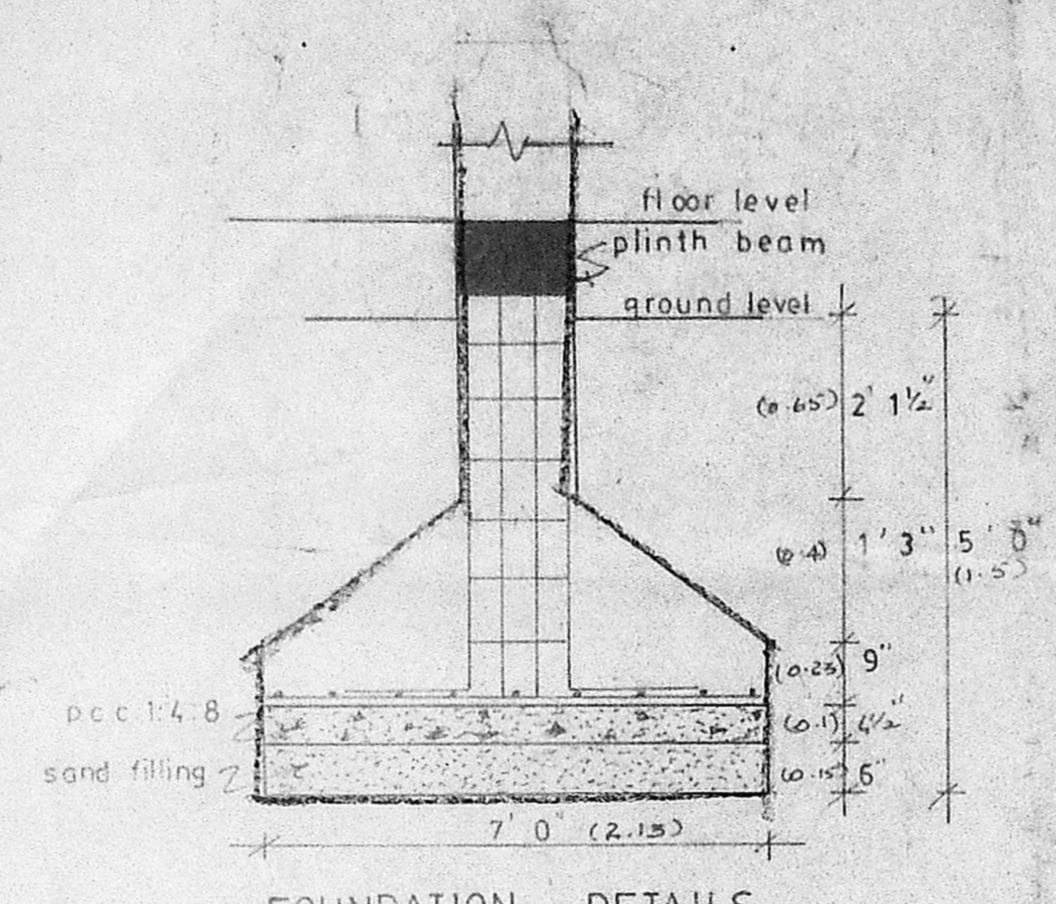

FOUNDATION DETAILS (not to scale)

APPROVED  
 SUBJECT TO THE CONDITIONS IN THIS OFFICE LETTER.  
 No. C4/357/93, Date: 3.9.93  
 FOR METERS SECRETARY  
 MADRAS METROPOLITAN DEVELOPING AUTHORITY  
 MADRAS-600 008.

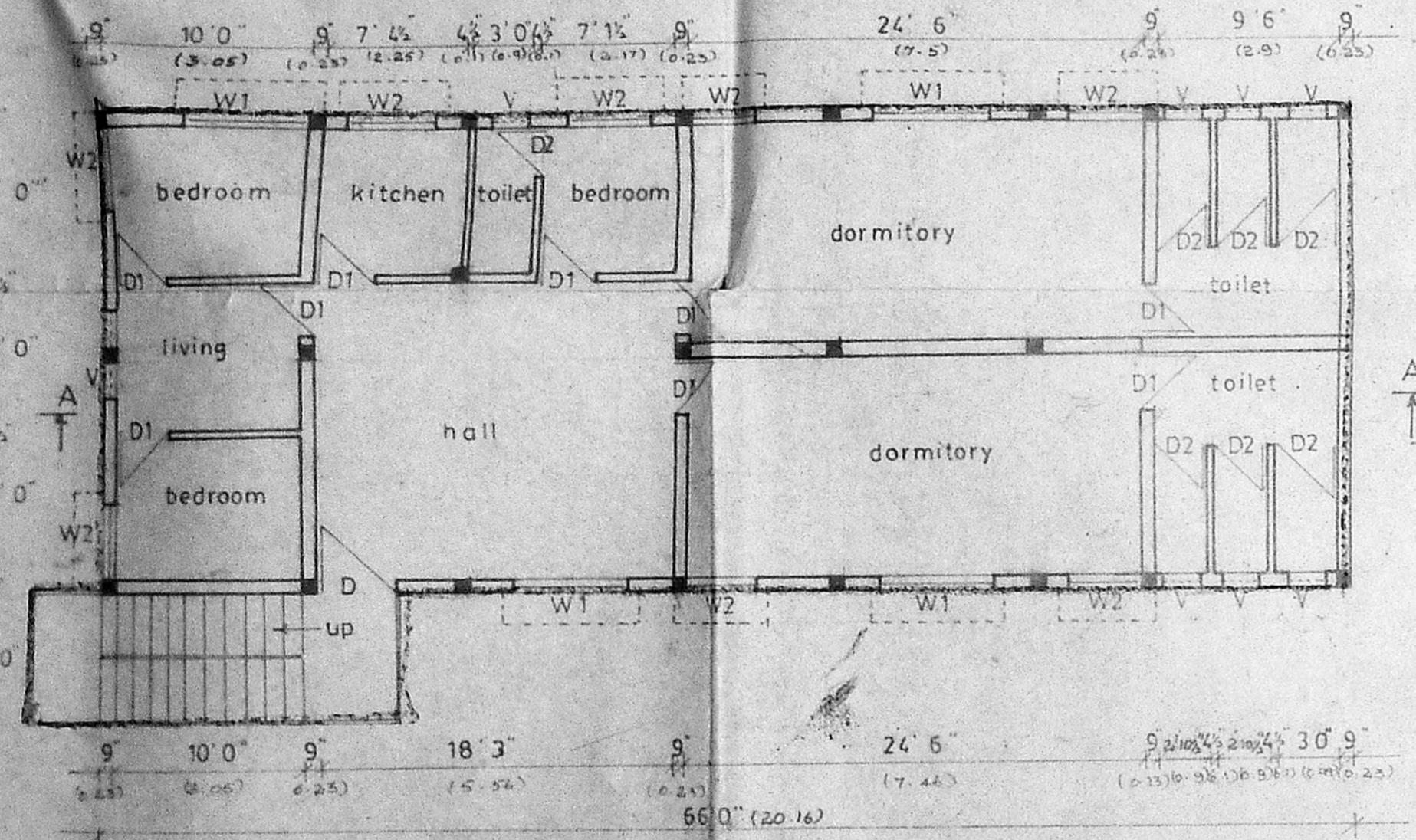

FIRST FLOOR PLAN

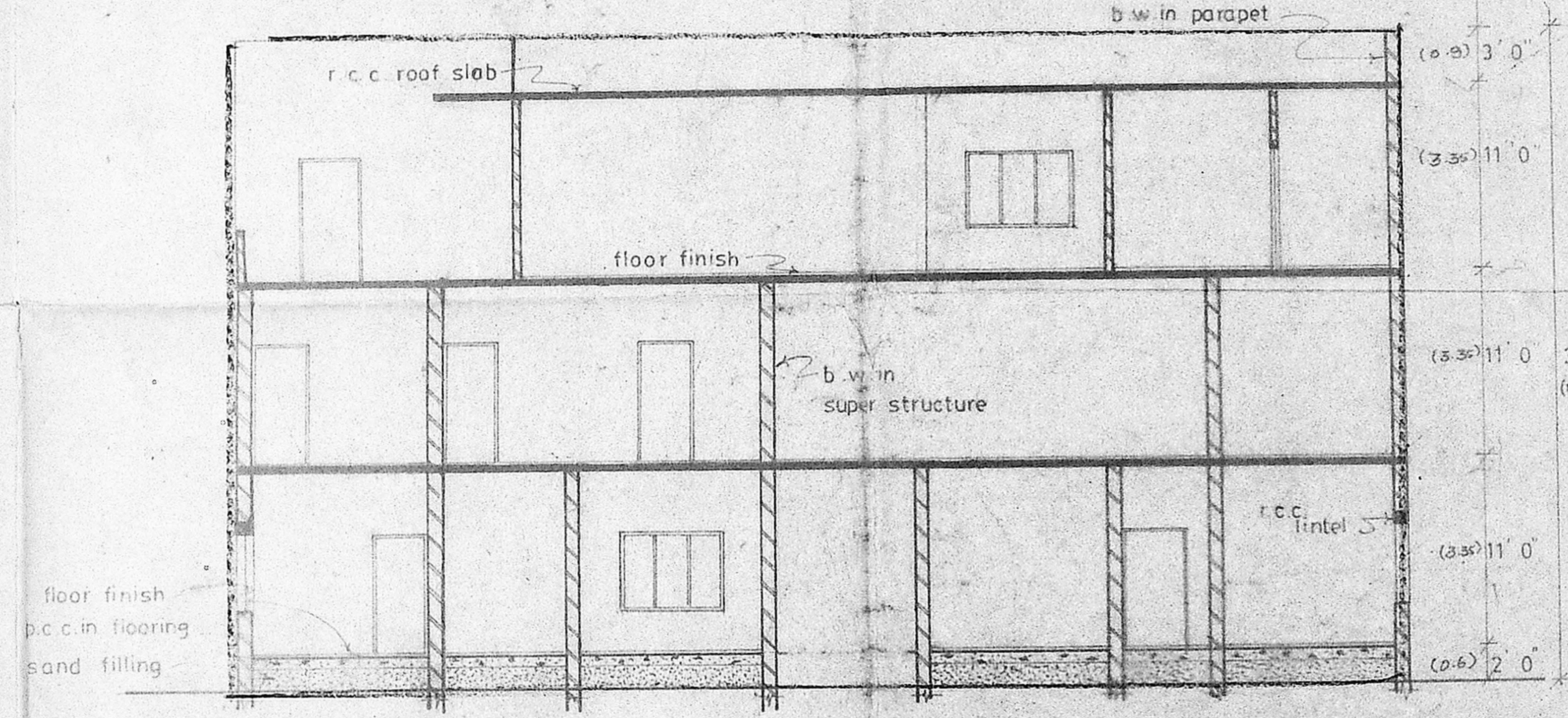

SECTION ON AA

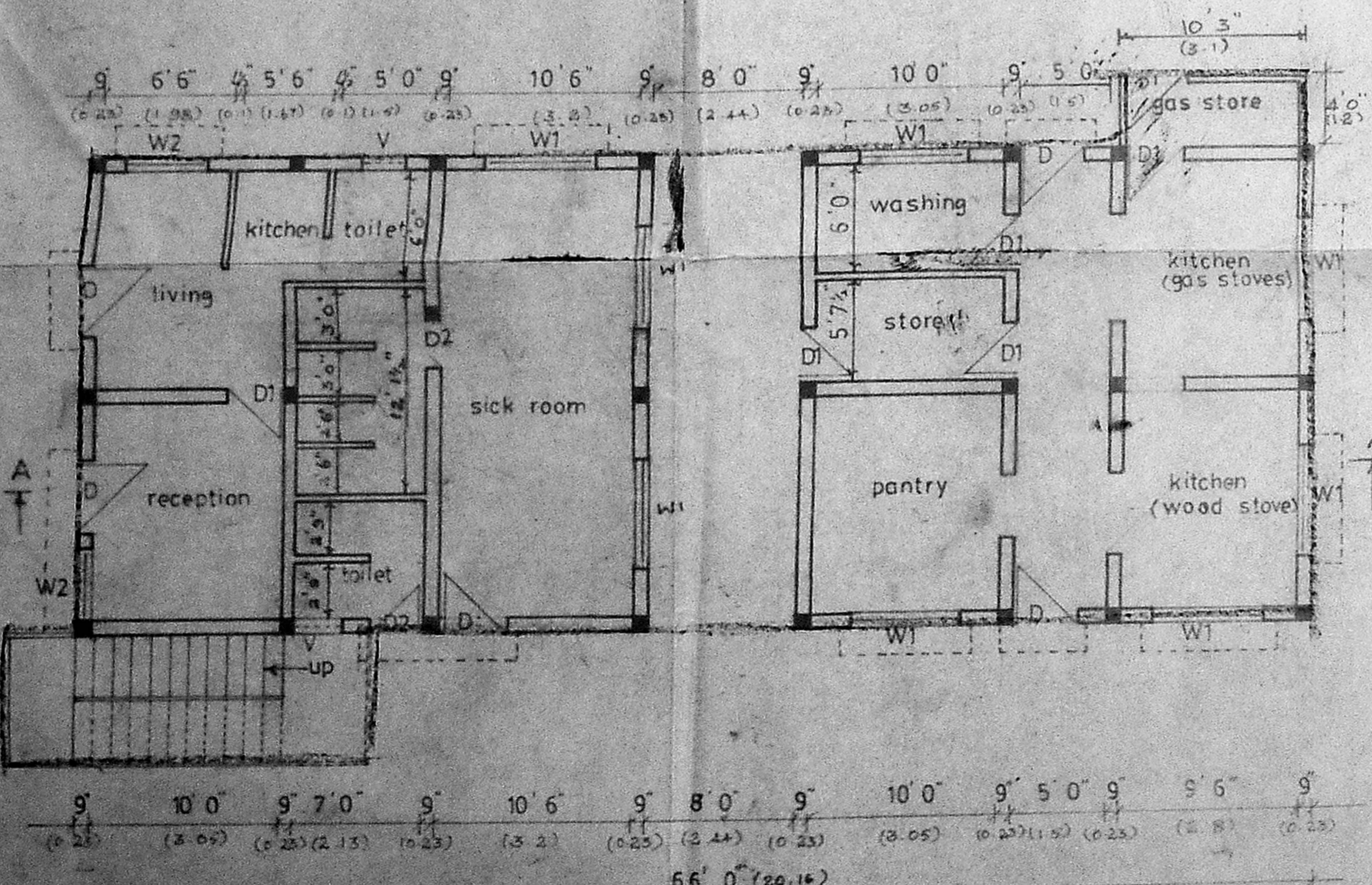

GROUND FLOOR PLAN

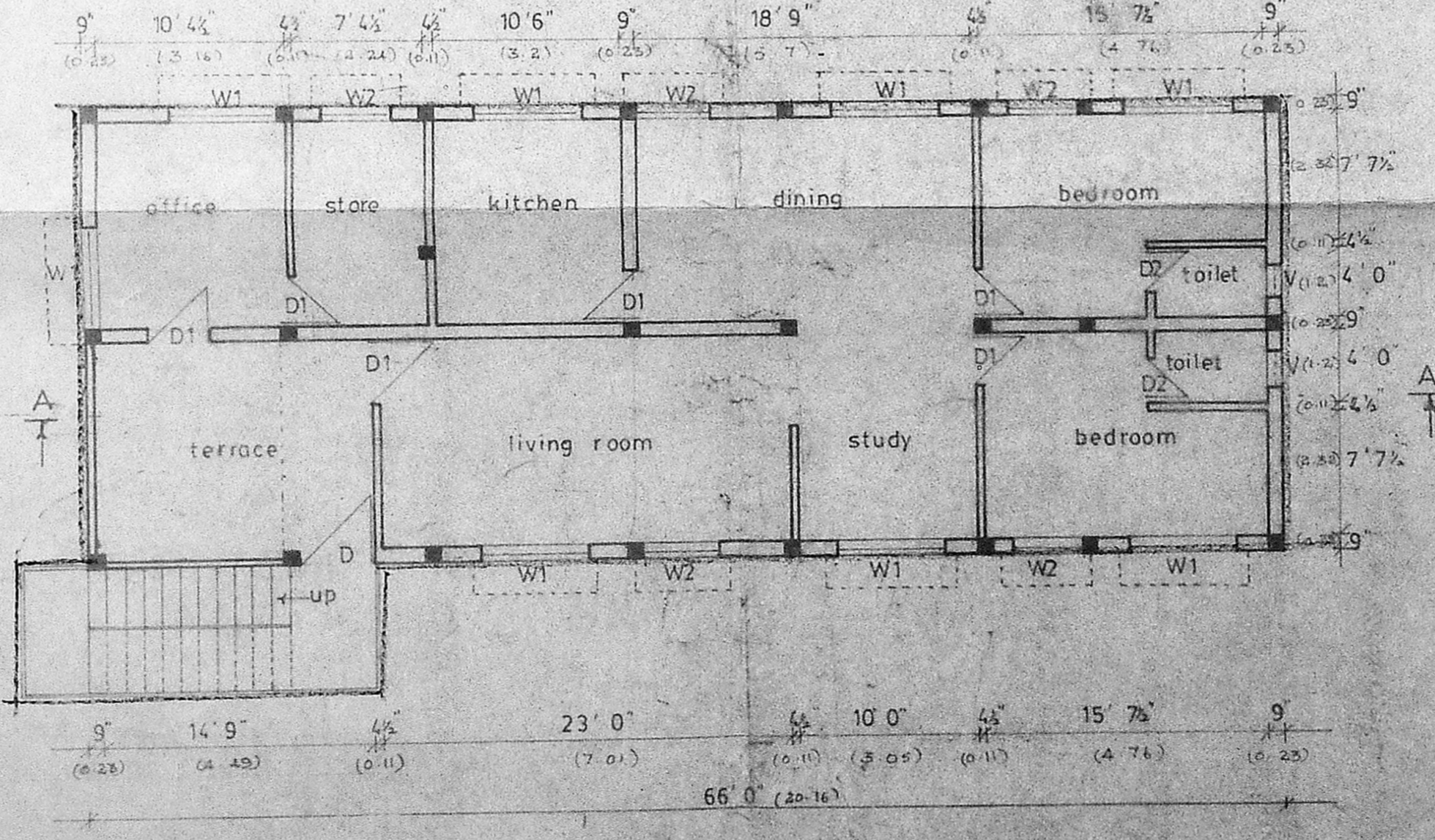

SECOND FLOOR PLAN

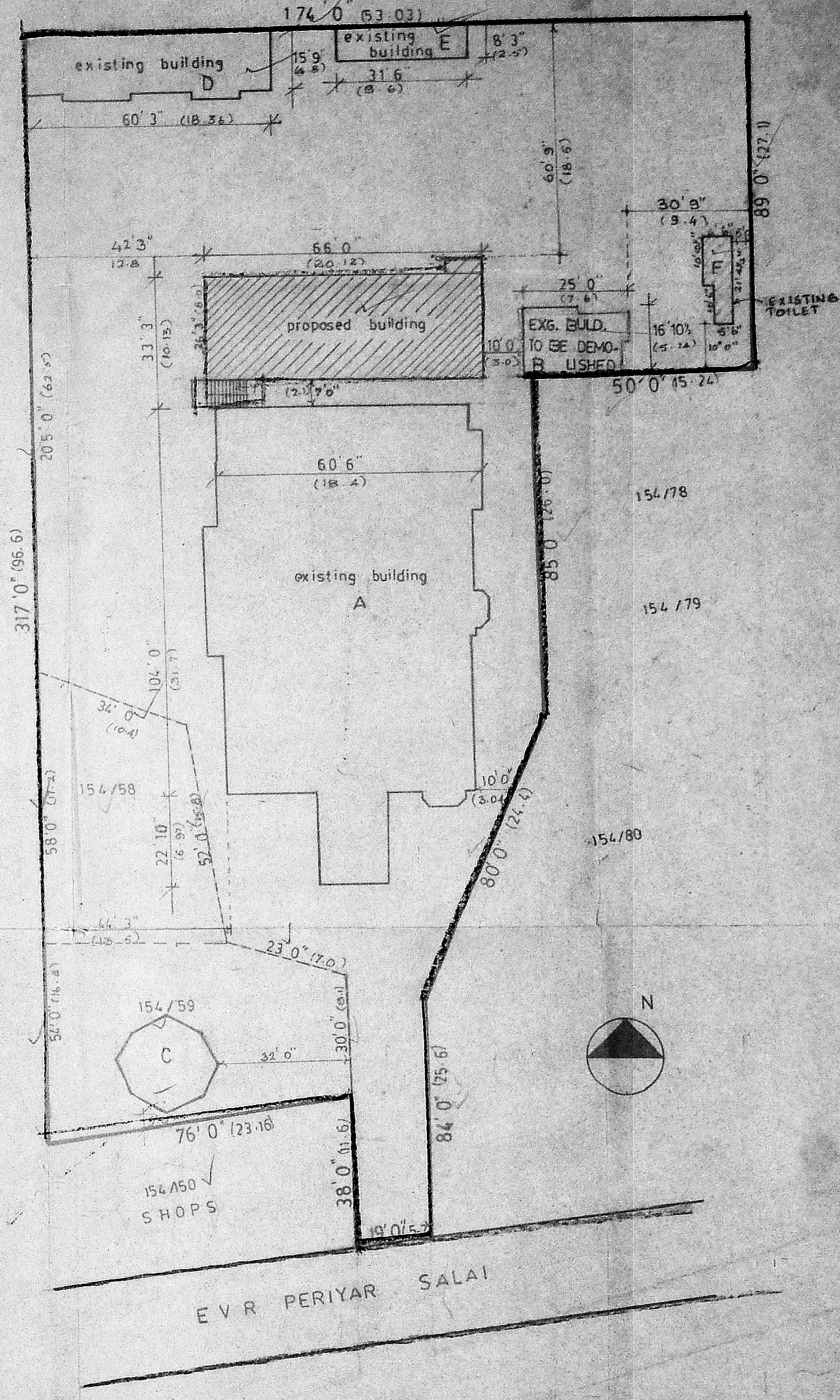

SITE PLAN (NOT TO SCALE)

MMDA 'C' / PP NO. /  
 C.M. 155/M/93  
 A.S. /  
 Scrutiny: 22/8/91  
 PART I - v.o. Roof slab  
 PART II - v.o. c.c. Level  
 AP DP

SECTION A-A

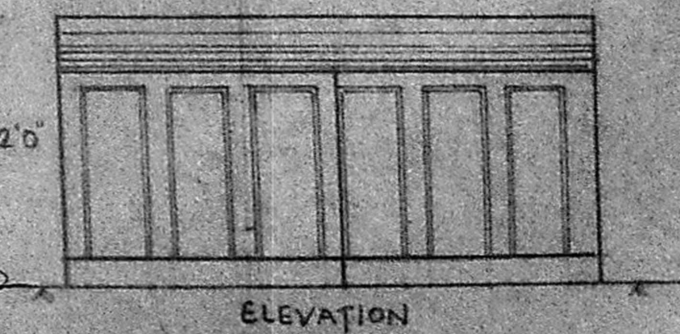

ELEVATION

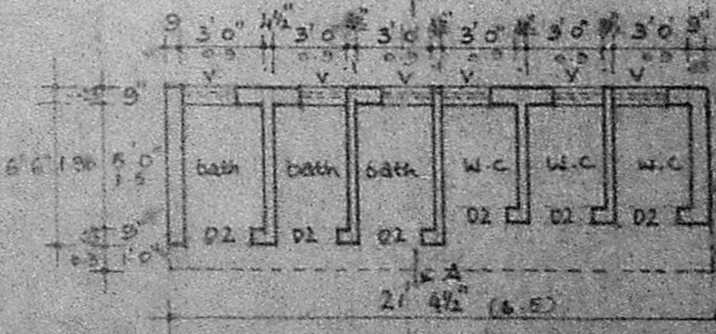

PLAN BLOCK 'F' TOILET BLOCK